Canadian Will Currams
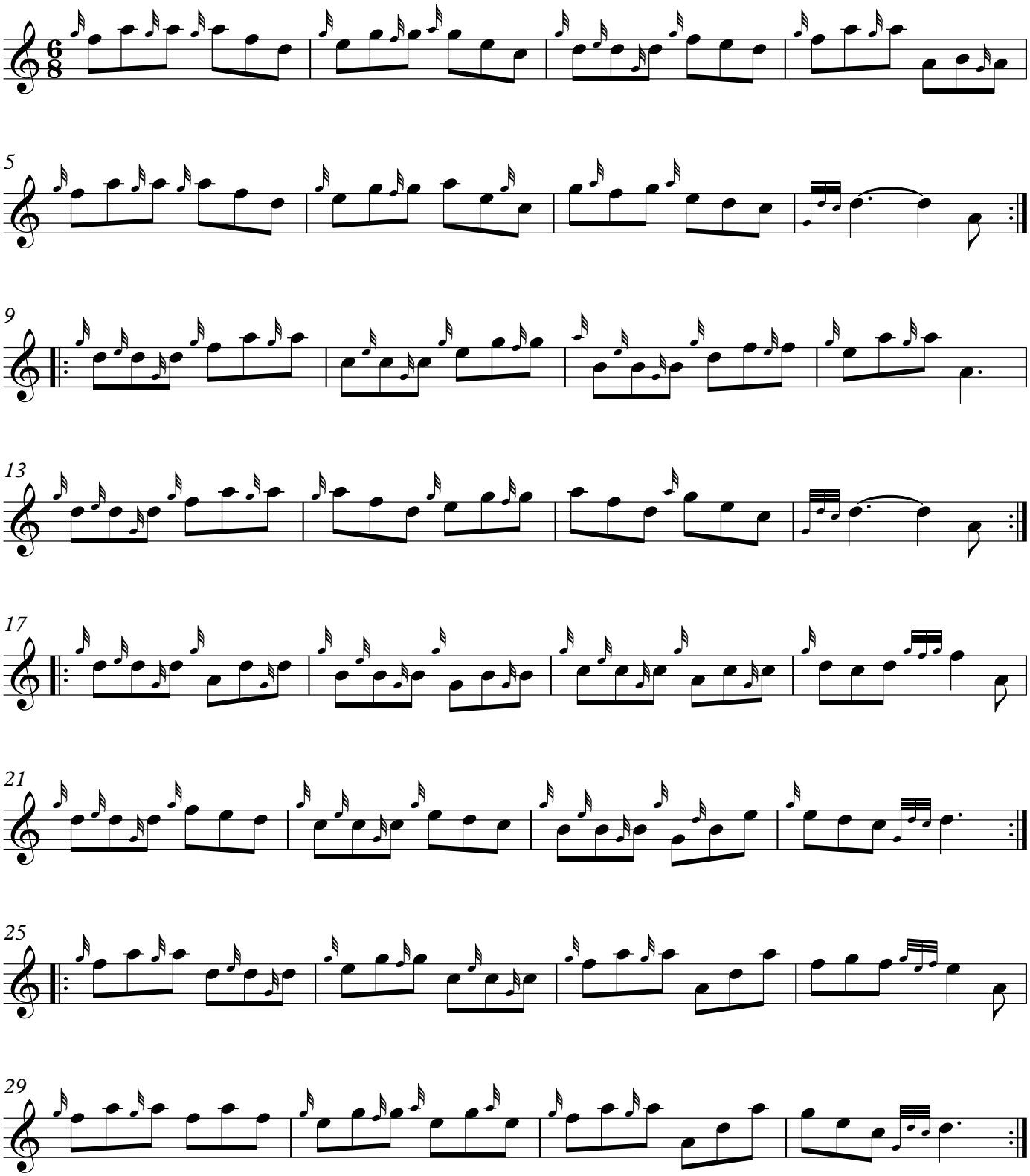
Iain MacDonald, May 16, 2019